'Forever Friends'

A.M.E.B. Grade 3

By Mark Matthews

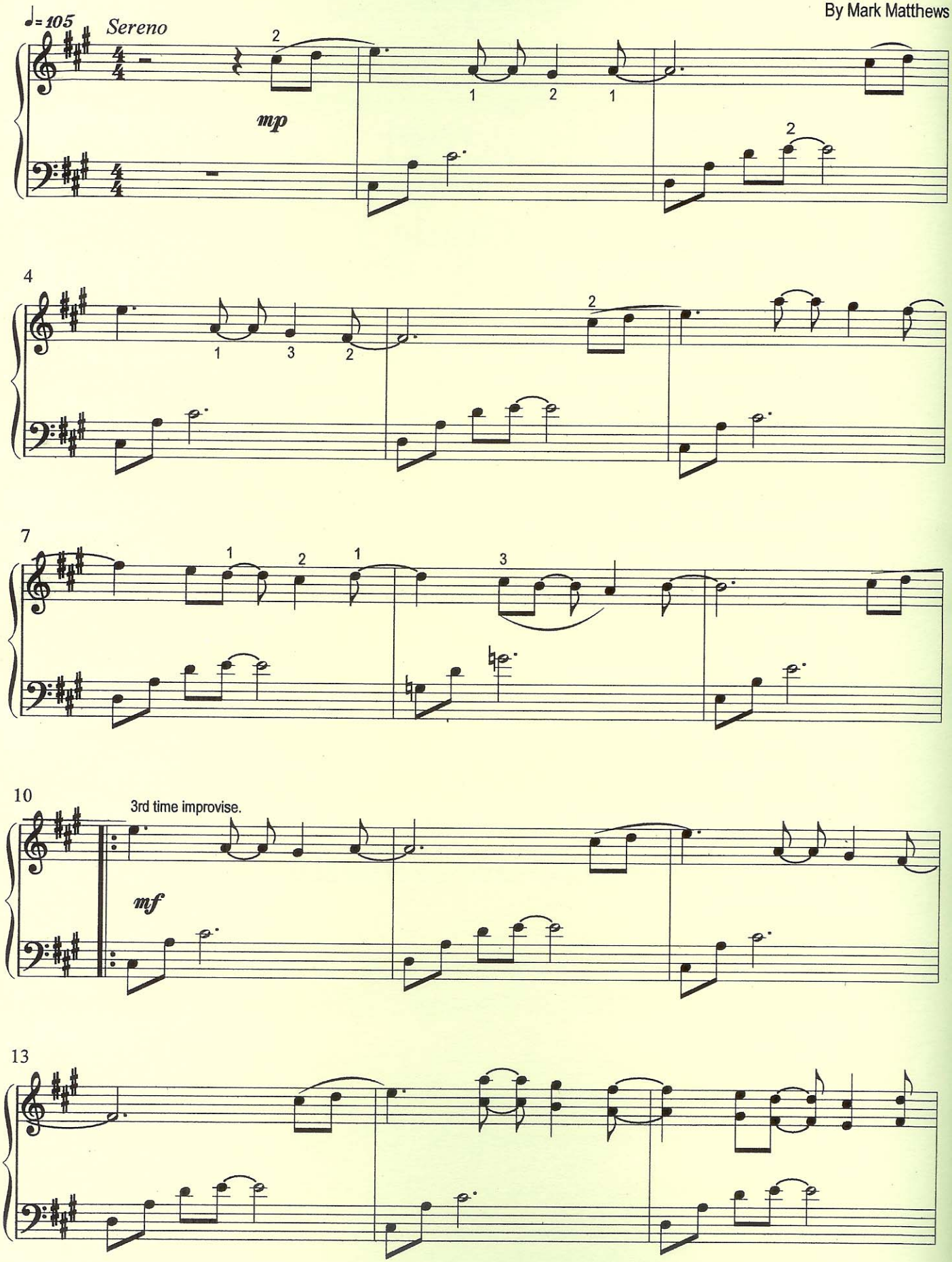

© Mark Matthews 2006 - Remarkable